

Morning Worship

9:45 a.m.

Praise to the Lord, the Almighty

Baptism
Prayer & Welcome
Scripture Reading

All the Way My Savior Leads Me
Jesus Is All the World to Me
In the Garden

Offertory Prayer
Bob David, Deacon of the Week
His Grace Will Lead Us Through
Sanctuary Choir and Orchestra

Message
Being Baptized
Acts 2:37-41; Romans 6:1-10
Pastor Steve Horn

Invitation
The Potter's Hand

His Eye Is on the Sparrow
Sanctuary Orchestra

11:11 a.m.

You Are Good

Baptism
Welcome & Prayer

To Our God
This Is Our God

Offertory Prayer
At Your Name

Message
Being Baptized
Acts 2:37-41; Romans 6:1-10
Pastor Steve Horn

Invitation
Your Grace Finds Me

CCLI#615645

The flowers are given in memory of
Mrs. Pat Hough by First Baptist Church.

Donor Records

The church's donor giving records are prepared on a quarterly basis and provide a summary by week of donations made during the quarter with year-to-date totals for all donations. The last quarter of 2014 statements which provide a total annual giving record have been mailed. However, if you require a detailed listing of your individual donations in excess of \$250 made during 2014 for IRS purposes, you may request this statement through the church's Accounting Office by calling 593-3650 or 593-3651.



This Week

SUNDAY, February 1

8:00 AM Library Open
8:30 AM Sunday School 1
9:45 AM Classic Worship
Sunday School 2
Hispanic Sunday School
11:00 AM Sunday School 3
Chinese Sunday School
Hispanic Worship
Sign Language Sunday School
11:11 AM eleven:11 Worship
12:30 PM Chinese Outreach
4:30 PM Library Open
Preschool & Children's Choirs
Adult Discipleship
5:00 PM Youth, College & Young Single
Adults Super Bowl Parties
6:00 PM Evening Worship
Pre-teen Super Bowl Party
Mission Friends (3 - 5 year olds)
Kids Bible Drill (grades 1 - 6)
7:00 PM English Outreach (Chinese)

TUESDAY, February 3

4:45 PM F.A.I.T.H. Supper
6:00 PM F.A.I.T.H. Evangelism Training

WEDNESDAY, February 4

5:00 PM Fellowship Supper
6:00 PM Midweek Service
College Bible Study
Ignite Youth Worship
RAs and GAs (grades 1 - 6)
Elevate (3 - 5 year olds)
Sanctuary Choir Rehearsal
Sanctuary Orchestra Rehearsal

THURSDAY, February 5

9:00 AM Precept Bible Study
9:30 AM Ladies Bible Study
6:00 PM Precept Bible Study
Ladies Bible Study

FRIDAY, February 6

6:00 PM Hispanic Bible Study

SATURDAY, February 7

6:30 PM Tour de Romance with
Michael O'Brien

January 18, 2015

Main School Enrollment	3,685	Attendance	1,115
Grand Total Bible Study Attendance			1,137
Average Attendance since Sept. 01, 2014			1,053
Offerings		\$77,001.52	
Budget		\$65,050.55	
Designated		\$5,637.97	
ALL IN		\$6,313.00	
YTD Budget Receipts		\$191,303.92	
YTD Budget Requirements		\$273,184.44	

January 25, 2015

Main School Enrollment	3,685	Attendance	1,053
Grand Total Bible Study Attendance			1,074
Average Attendance since Sept. 01, 2014			1,054
Offerings		\$71,654.49	
Budget		\$62,527.67	
Designated		\$5,158.82	
ALL IN		\$3,968.00	
YTD Budget Receipts		\$253,831.59	
YTD Budget Requirements		\$364,245.92	

Family Fellowship Suppers

Wednesday
4:45 - 5:45 P.M.
Midweek service in
Fellowship Hall at 6:00 P.M.
Adult \$5.00
Children \$3.00
Family max \$15.00

Sympathy

To Ramona Carmichael in the deaths of her brothers, Wiley Joseph Robin, Sr. and Armond Johnny Courville.

To Dave Davis in the death of his sister, Virginia Rose Davis Hutto.

To Tavia Hudi in the death of her father, Lawrence Picard.

To Leonard Breaux in the death of his mother, Fadrey Sonnier Breaux.

To Vicki Nails Scafidel in the death of her brother, Michael Nails.

To Earl Darby in the death of his sister, Joyce Darby Hebert.

First Baptist Christian School

FBCS is currently enrolling students for 2015-2016. For more information, call 237-1546. First Baptist Christian School is committed to partnering with parents to equip students to reach their full potential by providing academic excellence in a Christian environment.

Meet Our Ministers



Pastor
STEVE HORN
593-3645
steve.horn@fbclaf.org



Administrative Pastor
RAY SWIFT
593-3645
ray.swift@fbclaf.org



Music
JOHN FRANK REEVE
593-3755
johnfrank.reeve@fbclaf.org



Education & Outreach
GARY L. RUFFIN
593-3660
gary.ruffin@fbclaf.org



Senior & Single Adults
SCOTT MCKENZIE
593-3665
scott.mckenzie@fbclaf.org



Missions & College Students
ANDREA MCKENZIE
593-3655
andrea.mckenzie@fbclaf.org



Students
BRAD GILL
593-3656
brad.gill@fbclaf.org



Children
DUSTIN LEE
593-3662
dustin.lee@fbclaf.org

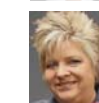

Preschool
DELEECE NICHOLS
593-3795
deleece.nichols@fbclaf.org



Media
DENNIS CLARK
593-3744
dennis.clark@fbclaf.org



Worship Arts
TIM WALKER
593-3758
tim.walker@fbclaf.org



Assistant to the Pastor
LUTHER BURNEY
593-3652
luther.burney@fbclaf.org



Chinese
QUEENIE LAU
232-9334
queenie.lau@fbclaf.org



Hispanic Mission
MELVIN MENDOZA
417-365-5351
melvin.mendoza@fbclaf.org

more staff info at fbclaf.org/staff



1100 Lee Avenue phone 233-1412
P.O. Box 3888 prayer 237-7729
Lafayette, LA 70502 fax 232-7732

To connect with wifi
Select: First Baptist Password: lafayette
Connect with us online anytime at:
fbclaf.org stevehorn.org
facebook.com/fbclaf twitter.com/fbclaf

Your Response

At the invitation time in each service we offer an opportunity for you to publicly make one of the following decisions...

...to accept Jesus Christ as your personal Savior.
...to join First Baptist by baptism.
...to rededicate your life to Christ.
...to dedicate your life to vocational Christian service.
...to transfer your membership from another Baptist church.
...to join First Baptist from another denomination.

I would like more information on...
___ how to become a Christian
___ how to become a member of FBC
___ opportunities for service at FBC
___ specific ministry areas including:
___ senior adults ___ married adults
___ single adults ___ college
___ jr/sr high ___ grades 1-6
___ preschool ___ music
___ prayer ___ media
___ Chinese ___ Spanish

I have a request...
___ for prayer ___ for the staff

I heard about First Baptist from...
___ family member ___ friend
___ direct mail ___ yellow pages
___ television ___ radio
___ billboard ___ newspaper
___ FBC website ___ internet ad
___ facebook ___ other

We pray for and visit those who are in the hospital. If you know of someone who needs a visit, please list the information below.

name of person needing visit

hospital or location to visit

dates of hospitalization

name and phone of person submitting request

Thank You For Coming

If you are our guest, we have a special gift for you after today's service. So that we can get to know you better, please fill out both sides of this tear-off section and bring it to the Information Center near the columns. We have a gift bag ready for you.

name

address

city state zip

home phone business/cell phone

email

birthdate occupation / school grade

male female
 married single widowed

are you a church member? yes no

where?

I am a first time guest at FBC
 I am new to the Lafayette area
 I want to be enrolled in Bible Study
 I want more info about Bible Study

I attended at
 9:45 a.m. 11:11 a.m. 6:00 p.m.

today's date

spouse's name birthdate
 Is spouse present today? yes no

child's name birthdate

child's name birthdate

child's name birthdate

child's name birthdate

child's name birthdate

From Our Pastor

Welcome to First Baptist Church! If you are our guest, please take a moment to register using the tear-off portion of this bulletin. We ask that you either place this registration card in the offering plate as we receive our offering this morning, or bring it by the Information Center. Our volunteers there will be helpful in finding your way around our church, as well as provide you with information about the ministries of our church. We also have a gift prepared for you if you bring your registration card to the Information Center.



I hope our guests will be patient with us for just a moment in our worship services this morning. We have a matter of great importance to deal with today. We will take some time this morning to vote on whether we should expand our school ministry to include a high school. Borrowing from the writings of Henry Blackaby, we will ask the question this way: "As you have prayed and according to the best evidence that you have, do you sense that God is leading our church to expand our Christian school ministry to include a high school?" We will distribute the ballots and collect the ballots as quickly as possible. Thanks for your understanding for this very unusual part of our worship gathering.

Do you have your tickets for next Saturday night's *Tour de Romance* event featuring soloist Michael O'Brien? Please go by the Information Center today to purchase your tickets and sign-up for childcare. This is a great event and a great way to open up our new Fellowship Hall.

Steve

Family Fellowship Supper

Menu for Wednesday, February 4
 Chicken Parmesan Green Beans
 Fettuccine Alfredo Roll
 Side Salad Dessert

February 1, 2015

Defining Moments: Being Baptized Acts 2:37-41 and Romans 6:1-10

Sermon Notes

I. The Question of Who Should be Baptized

Key Word: _____

Key Scriptures: Acts 2:37-42 and Acts 3:19

II. The Question of When Should a Person be Baptized

Key Word: _____

Key Scriptures: Acts 2:37 and Acts 8:36-38

III. The Question of How Should a Person be Baptized

Key Word: _____

Key Scriptures: Acts 8:38, Mark 1:9, and John 3:23

IV. The Question of What is the Significance of Baptism

Key Word: _____

Key Scripture: Romans 6:1-10

A. Baptism should reflect that you have _____.

B. Baptism should reflect that you have _____.

C. Baptism should reflect that you have made a _____ commitment to Christ.

February 7
 6:30 P.M.

Tour De Romance Michael O'Brien

A date night for couples.
 Dinner & Concert

Tickets available at the Information Center
\$25/couple

Childcare through grade 6
 \$5/child - pre-pay when you purchase ticket

Welcome to
First Baptist Lafayette
Knowing Him - making Him known

**DEFINING MOMENTS:
 Being Baptized**